

S4.55 APPLICATON  
MATERIAL RECYCLING FACILITY  
120 FLATROCK ROAD, MUNDAMIA, NSW 2540

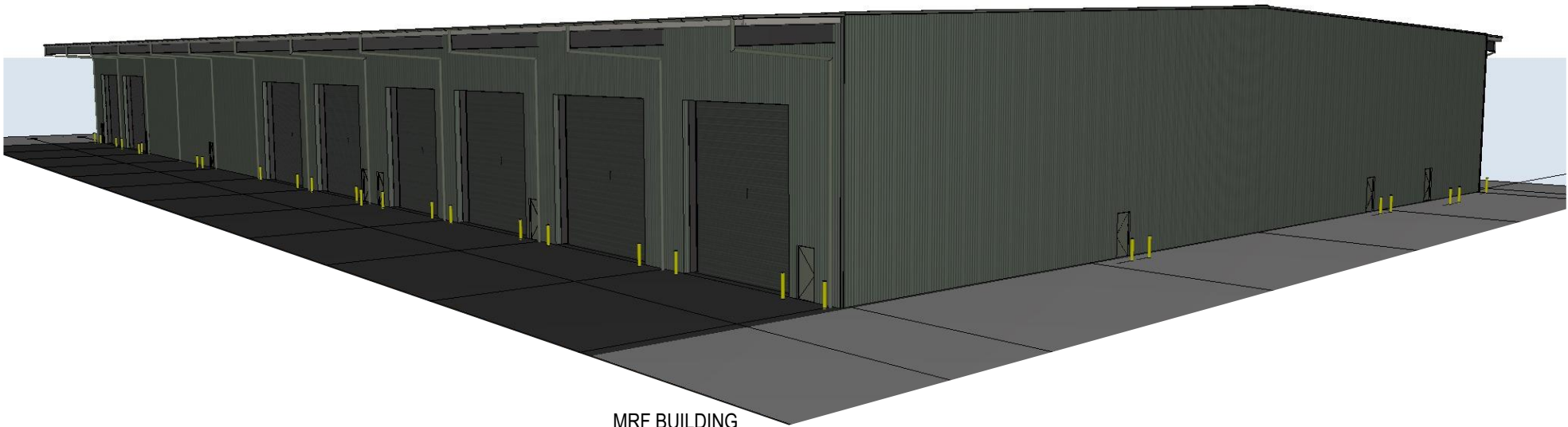

MRF BUILDING

DRAWING LIST - S4.55		
DRAWING No.	DESCRIPTION	REV
A.1000	COVER PAGE	B
A.1001	SURVEY	B
A.1002	SITE PLAN	B
A.1003	GROUND FLOOR PLAN	B
A.1004	ROOF PLAN	B
A.1005	ELEVATIONS	B
A.1006	SECTIONS	B
A.1007	EXTERNAL FINISHES	B



SITE / LOCATION PLAN

N.T.S

**GENERAL NOTES:**

- DO NOT SCALE FROM DRAWINGS. USE FIGURED DIMENSIONS ONLY.
- ANY DISCREPANCIES IN DOCUMENTATION-CONTACT THE ARCHITECT FOR CLARIFICATION.
- ALL SITE CONDITIONS INCLUDING LEVELS TO BE CONFIRMED, ANY DISCREPANCIES TO BE REFERRED TO ARCHITECT PRIOR TO CONSTRUCTION
- CHECK ALL DIMENSIONS ON SITE PRIOR TO FABRICATING ANY ITEMS
- THESE DRAWINGS ARE SUBJECT TO COPYRIGHT
- SELECTED WINDOW & DOORS TO SUIT DESIGNATED WIND TERRAIN CATEGORY

ISSUE	DESCRIPTION	DATE	DRAWN	CHECKED
A	s4.55 ISSUE	17/07/2023	PN	RG
B	s4.55 ISSUE	11/10/2023	PN	RG
C	s4.55 ISSUE	23/10/2023	PN	RG

PROJECT:  
WEST NOWRA MATERIAL RECYCLING FACILITY - BUILDING  
120 FLATROCK ROAD MUNDAMIA, NSW 2540

CLIENT:  
SHOALHAVEN CITY COUNCIL

SYDNEY  
KIAMA  
WOLLONGONG  
SUNSHINE COAST



SCALE: @A3  
DATE: 25/10/2023  
PROJECT STATUS: S4.55 ISSUE  
DRAWING TITLE: **COVER PAGE**  
PROJECT NO. 8983  
DRAWING NO. A.1000



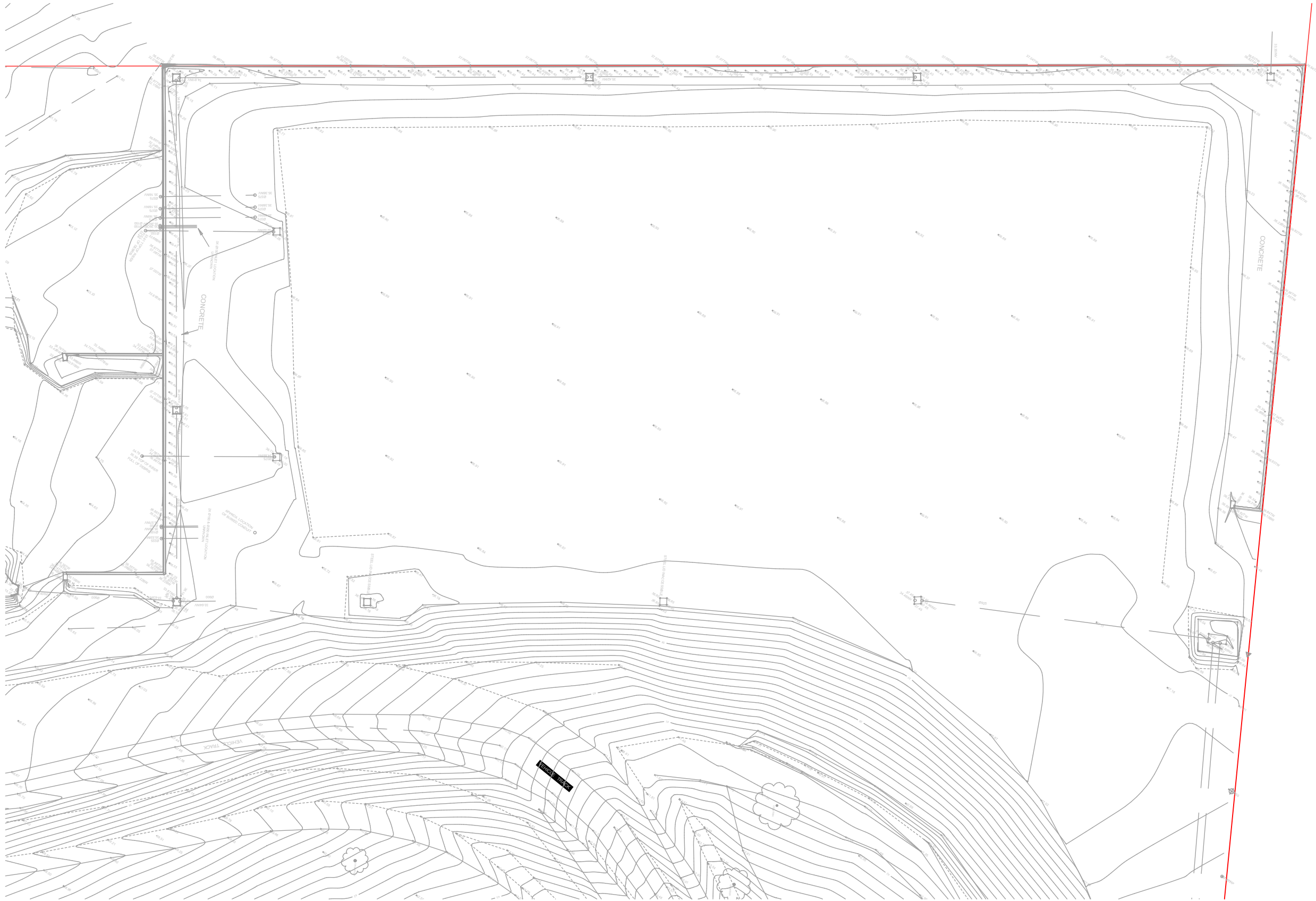

NOTE:  
REFER TO CIVIL ENGINEER PACKAGE DRAWING DN200244/C FOR ALL SITE  
EXCAVATION WORKS INCLUDING ANY CUT AND FILL TO SITE.

- GENERAL NOTES:**
- DO NOT SCALE FROM DRAWINGS. USE FIGURED DIMENSIONS ONLY.
  - ANY DISCREPANCIES IN DOCUMENTATION-CONTACT THE ARCHITECT FOR CLARIFICATION.
  - ALL SITE CONDITIONS INCLUDING LEVELS TO BE CONFIRMED, ANY DISCREPANCIES TO BE REFERRED TO ARCHITECT PRIOR TO CONSTRUCTION
  - CHECK ALL DIMENSIONS ON SITE PRIOR TO FABRICATING ANY ITEMS
  - THESE DRAWINGS ARE SUBJECT TO COPYRIGHT
  - SELECTED WINDOW & DOORS TO SUIT DESIGNATED WIND TERRAIN CATEGORY

ISSUE	DESCRIPTION	DATE	DRAWN	CHECKED
A	\$4.55 ISSUE	17/07/2023	PN	RG
B	\$4.55 ISSUE	11/10/2023	PN	RG
C	\$4.55 ISSUE	23/10/2023	PN	RG

PROJECT:  
WEST NOWRA MATERIAL RECYCLING FACILITY - BUILDING  
120 FLATROCK ROAD MUNDAMIA, NSW 2540  
CLIENT:  
SHOALHAVEN CITY COUNCIL

SYDNEY  
KIAMA  
WOLLONGONG  
SUNSHINE COAST



SCALE: 1:600 @A3  
DATE: 25/10/2023  
PROJECT STATUS: \$4.55 ISSUE  
DRAWING TITLE: **SURVEY**  
PROJECT NO. 8983  
DRAWING NO. A.1001





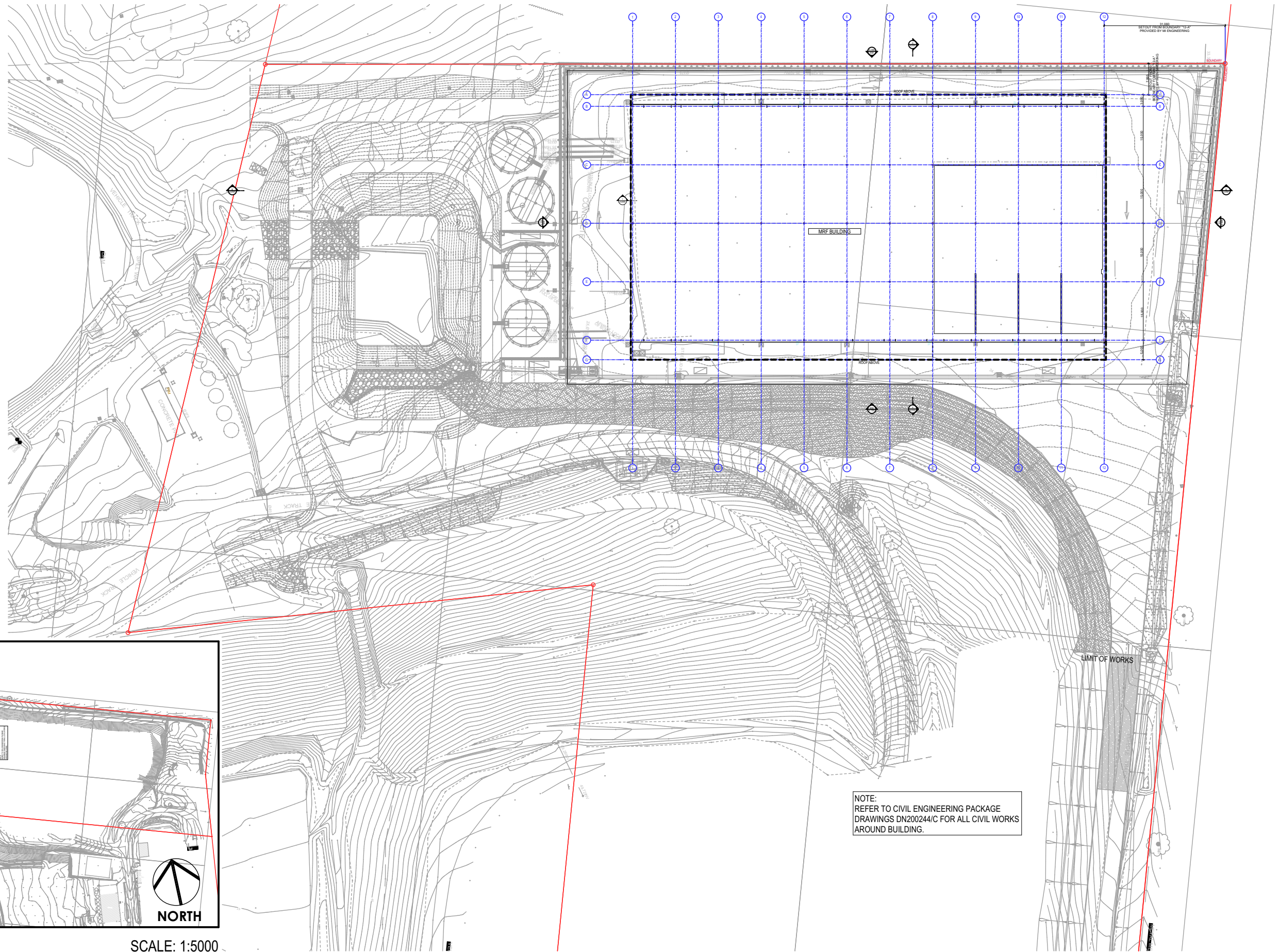

NOTE:  
REFER TO CIVIL ENGINEERING PACKAGE  
DRAWINGS DN200244/C FOR ALL CIVIL WORKS  
AROUND BUILDING.

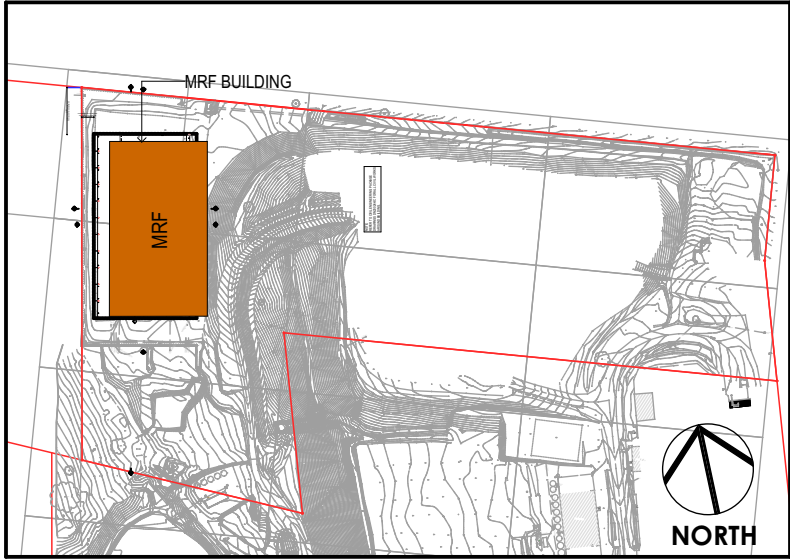

SITE LOCATION PLAN

SCALE: 1:5000

- GENERAL NOTES:**
- DO NOT SCALE FROM DRAWINGS. USE FIGURED DIMENSIONS ONLY.
  - ANY DISCREPANCIES IN DOCUMENTATION-CONTACT THE ARCHITECT FOR CLARIFICATION.
  - ALL SITE CONDITIONS INCLUDING LEVELS TO BE CONFIRMED, ANY DISCREPANCIES TO BE REFERRED TO ARCHITECT PRIOR TO CONSTRUCTION
  - CHECK ALL DIMENSIONS ON SITE PRIOR TO FABRICATING ANY ITEMS
  - THESE DRAWINGS ARE SUBJECT TO COPYRIGHT
  - SELECTED WINDOW & DOORS TO SUIT DESIGNATED WIND TERRAIN CATEGORY

ISSUE	DESCRIPTION	DATE	DRAWN	CHECKED
A	s4.55 ISSUE	17/07/2023	PN	RG
B	s4.55 ISSUE	11/10/2023	PN	RG
C	s4.55 ISSUE	23/10/2023	PN	RG

PROJECT:  
WEST NOWRA MATERIAL RECYCLING FACILITY - BUILDING  
120 FLATROCK ROAD MUNDAMIA, NSW 2540  
CLIENT:  
SHOALHAVEN CITY COUNCIL

SYDNEY  
KIAMA  
WOLLONGONG  
SUNSHINE COAST



SCALE: 1:1000@A3  
DATE: 25/10/2023  
PROJECT STATUS: S4.55 ISSUE  
DRAWING TITLE: **SITE PLAN**  
PROJECT NO. 8983  
DRAWING NO. A.1002



ISSUE  
C



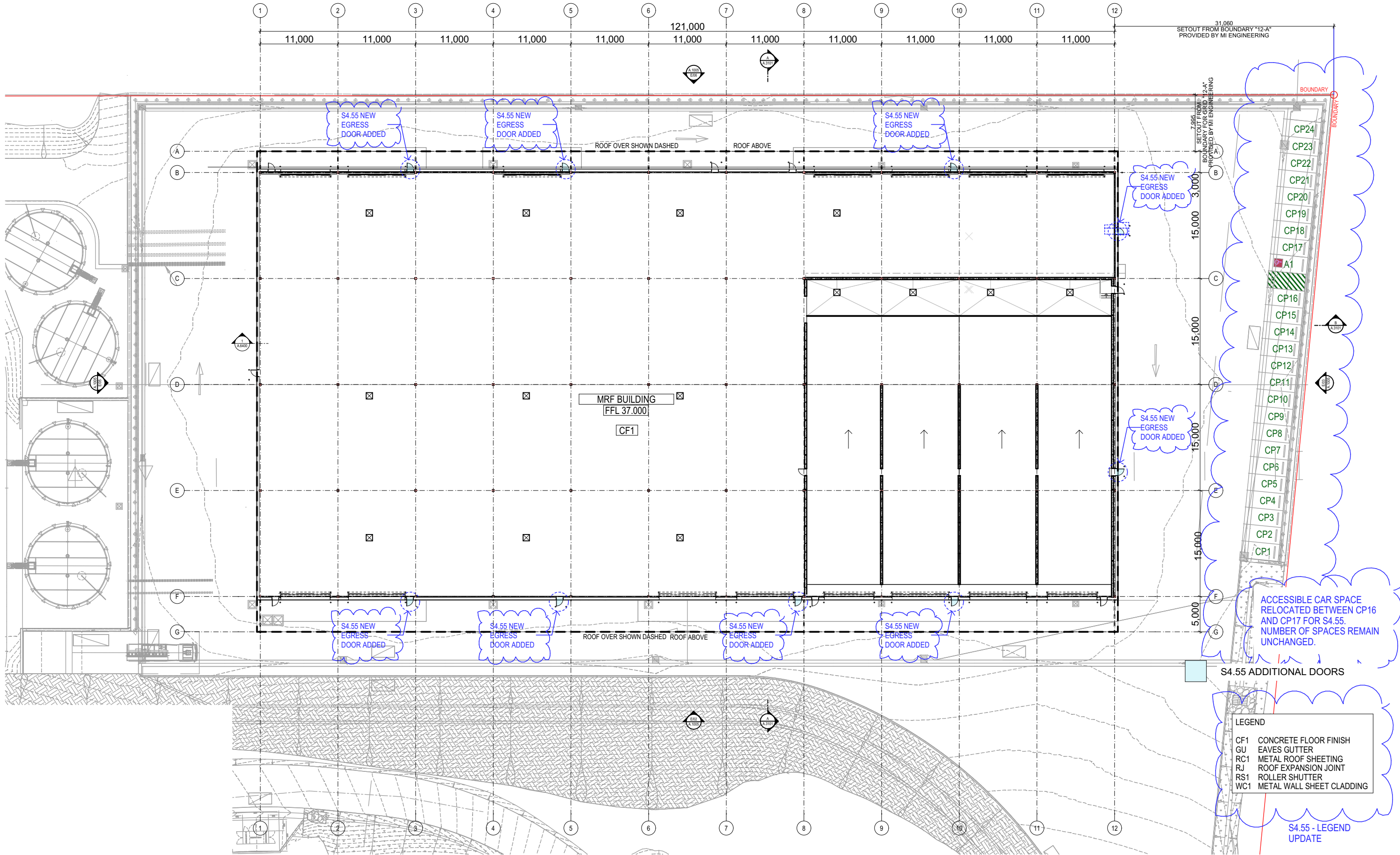

**GENERAL NOTES:**

- DO NOT SCALE FROM DRAWINGS. USE FIGURED DIMENSIONS ONLY.
- ANY DISCREPANCIES IN DOCUMENTATION-CONTACT THE ARCHITECT FOR CLARIFICATION.
- ALL SITE CONDITIONS INCLUDING LEVELS TO BE CONFIRMED, ANY DISCREPANCIES TO BE REFERRED TO ARCHITECT PRIOR TO CONSTRUCTION
- CHECK ALL DIMENSIONS ON SITE PRIOR TO FABRICATING ANY ITEMS
- THESE DRAWINGS ARE SUBJECT TO COPYRIGHT
- SELECTED WINDOW & DOORS TO SUIT DESIGNATED WIND TERRAIN CATEGORY

ISSUE	DESCRIPTION	DATE	DRAWN	CHECKED
A	s4.55 ISSUE	17/07/2023	PN	RG
B	s4.55 ISSUE	11/10/2023	PN	RG
C	s4.55 ISSUE	23/10/2023	PN	RG

PROJECT:  
WEST NOWRA MATERIAL RECYCLING FACILITY - BUILDING  
120 FLATROCK ROAD MUNDAMIA, NSW 2540

CLIENT:  
SHOALHAVEN CITY COUNCIL

SYDNEY  
KIAMA  
WOLLONGONG  
SUNSHINE COAST



SCALE: 1:500 @A3  
DATE: 25/10/2023  
PROJECT STATUS: S4.55 ISSUE  
DRAWING TITLE: GROUND FLOOR PLAN  
PROJECT NO. 8983  
DRAWING NO. A.1003

ISSUE  
C





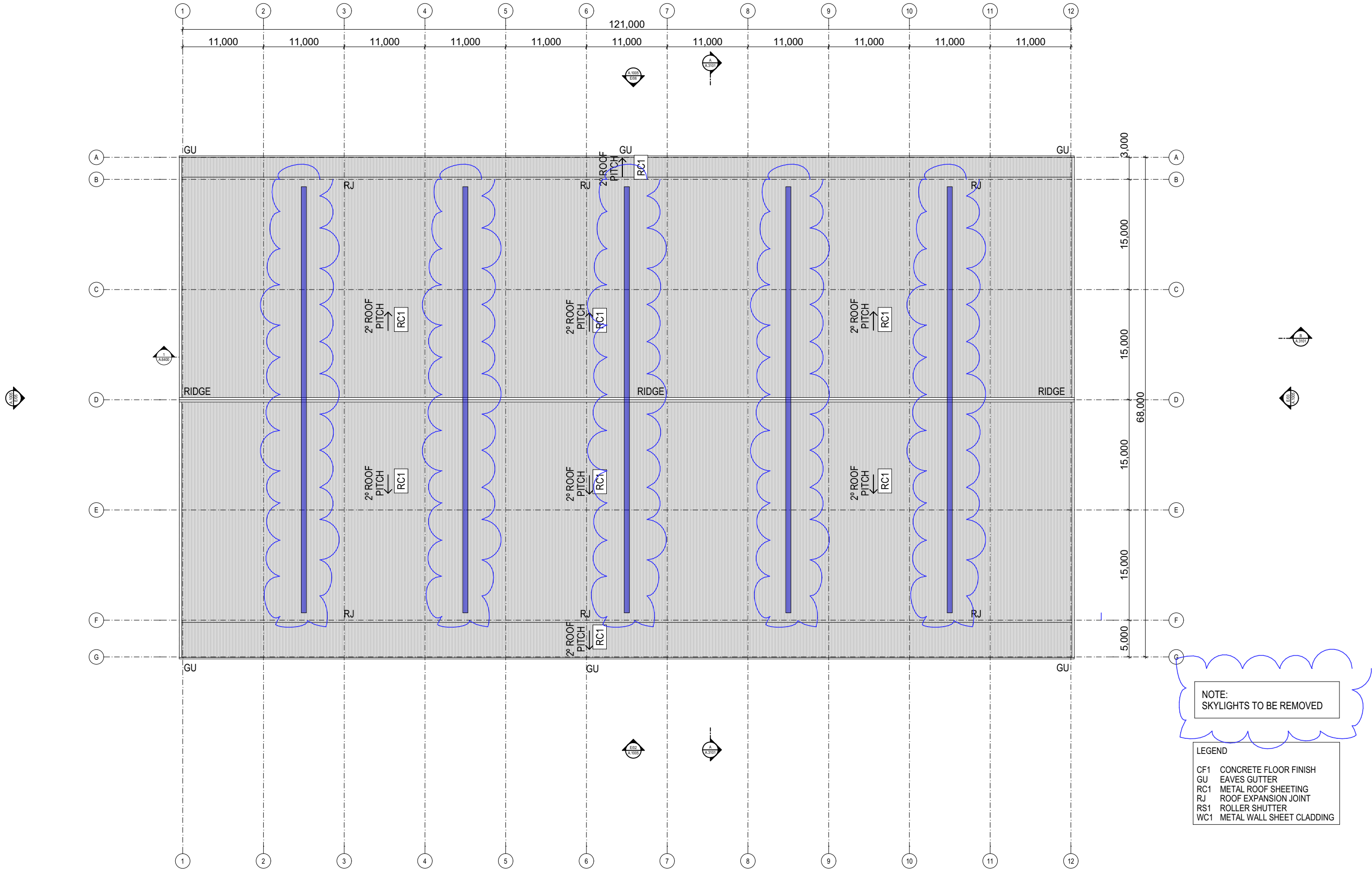

**GENERAL NOTES:**

- DO NOT SCALE FROM DRAWINGS. USE FIGURED DIMENSIONS ONLY.
- ANY DISCREPANCIES IN DOCUMENTATION-CONTACT THE ARCHITECT FOR CLARIFICATION.
- ALL SITE CONDITIONS INCLUDING LEVELS TO BE CONFIRMED, ANY DISCREPANCIES TO BE REFERRED TO ARCHITECT PRIOR TO CONSTRUCTION
- CHECK ALL DIMENSIONS ON SITE PRIOR TO FABRICATING ANY ITEMS
- THESE DRAWINGS ARE SUBJECT TO COPYRIGHT
- SELECTED WINDOW & DOORS TO SUIT DESIGNATED WIND TERRAIN CATEGORY

ISSUE	DESCRIPTION	DATE	DRAWN	CHECKED
A	s4.55 ISSUE	17/07/2023	PN	RG
B	s4.55 ISSUE	11/10/2023	PN	RG
C	s4.55 ISSUE	23/10/2023	PN	RG

PROJECT:  
WEST NOWRA MATERIAL RECYCLING FACILITY - BUILDING  
120 FLATROCK ROAD MUNDAMIA, NSW 2540

CLIENT:  
SHOALHAVEN CITY COUNCIL

SYDNEY  
KIAMA  
WOLLONGONG  
SUNSHINE COAST



SCALE: 1:500 @A3  
DATE: 25/10/2023  
PROJECT STATUS: S4.55 ISSUE  
DRAWING TITLE: **ROOF PLAN**  
PROJECT NO. 8983  
DRAWING NO. A.1004



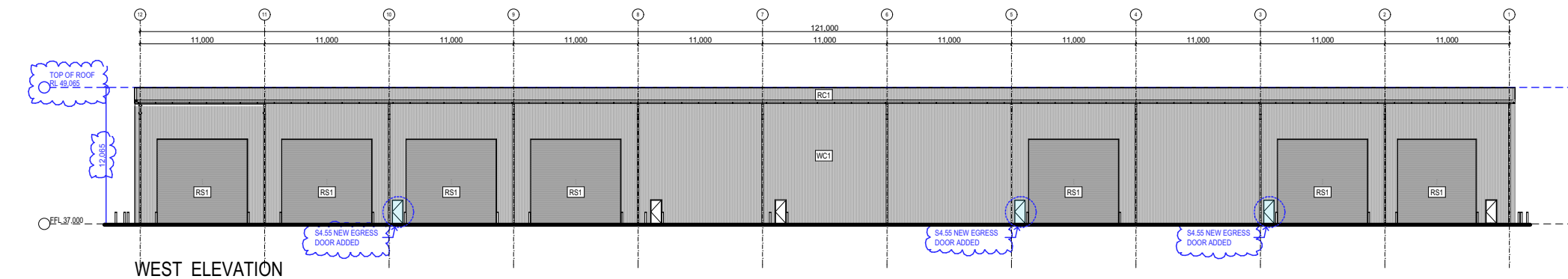
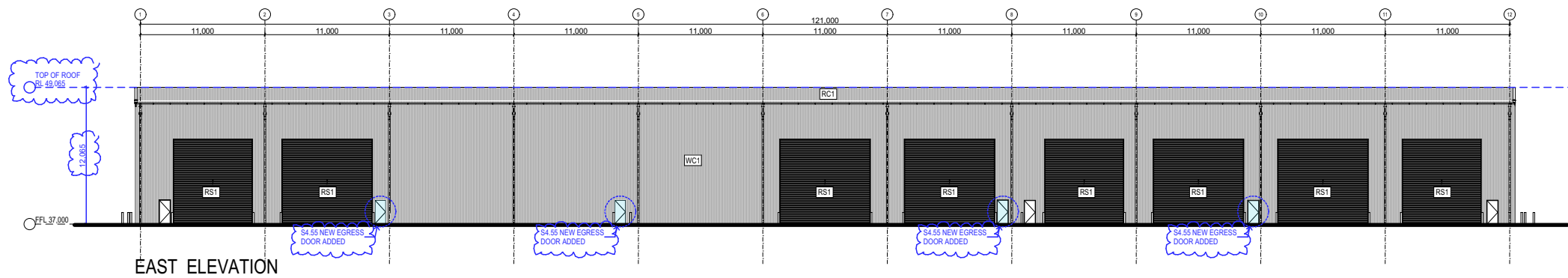
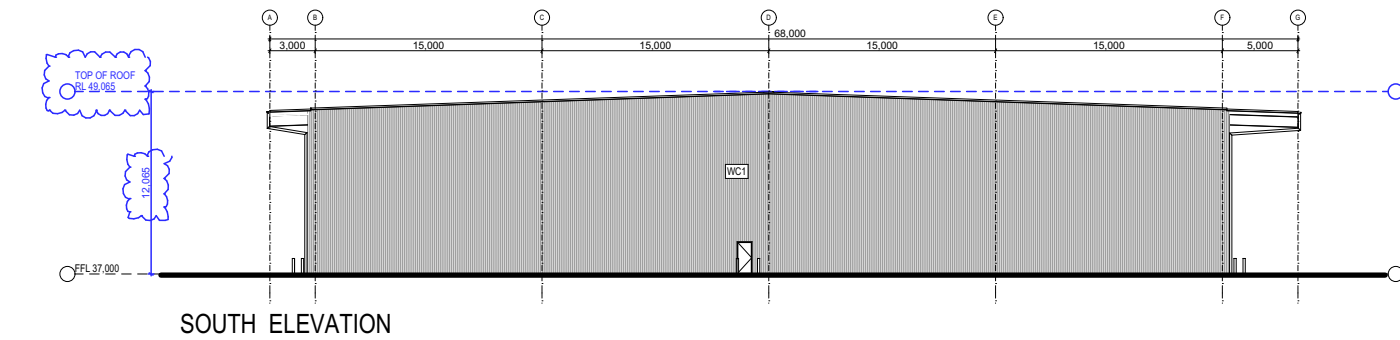
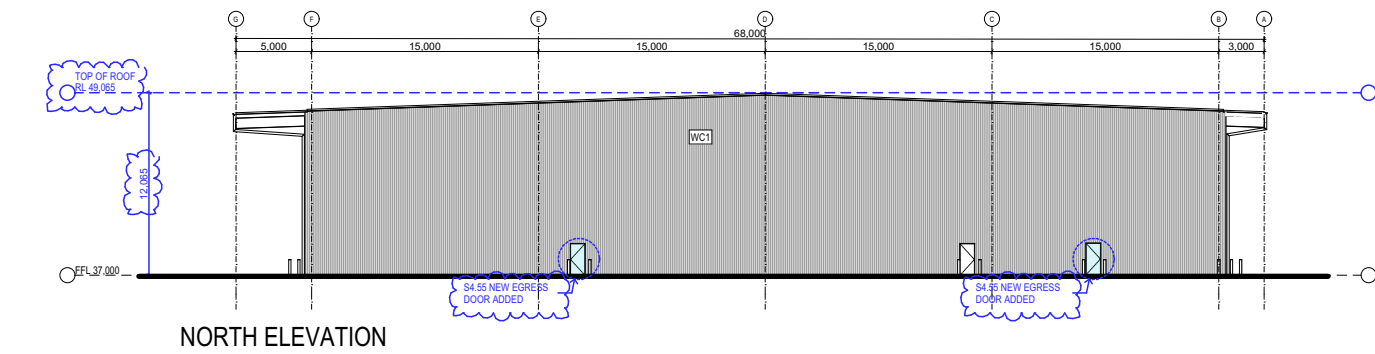

NOTE:  
REFER TO STRUCTURAL ENGINEERS  
FOR ALL FRAMING STRUCTURES

S4.55 ADDITIONAL DOORS AND  
BUILDING HEIGHT CHANGE

LEGEND	
CF1	CONCRETE FLOOR FINISH
GU	EAVES GUTTER
RC1	METAL ROOF SHEETING
RJ	ROOF EXPANSION JOINT
RS1	ROLLER SHUTTER
WC1	METAL WALL SHEET CLADDING

**GENERAL NOTES:**

- DO NOT SCALE FROM DRAWINGS. USE FIGURED DIMENSIONS ONLY.
- ANY DISCREPANCIES IN DOCUMENTATION-CONTACT THE ARCHITECT FOR CLARIFICATION.
- ALL SITE CONDITIONS INCLUDING LEVELS TO BE CONFIRMED, ANY DISCREPANCIES TO BE REFERRED TO ARCHITECT PRIOR TO CONSTRUCTION
- CHECK ALL DIMENSIONS ON SITE PRIOR TO FABRICATING ANY ITEMS
- THESE DRAWINGS ARE SUBJECT TO COPYRIGHT
- SELECTED WINDOW & DOORS TO SUIT DESIGNATED WIND TERRAIN CATEGORY

ISSUE	DESCRIPTION	DATE	DRAWN	CHECKED
A	s4.55 ISSUE	17/07/2023	PN	RG
B	s4.55 ISSUE	11/10/2023	PN	RG
C	s4.55 ISSUE	23/10/2023	PN	RG

PROJECT:  
**WEST NOWRA MATERIAL RECYCLING FACILITY - BUILDING**  
**120 FLATROCK ROAD MUNDAMIA, NSW 2540**

CLIENT:  
**SHOALHAVEN CITY COUNCIL**

SYDNEY  
KIAMA  
WOLLONGONG  
SUNSHINE COAST



SCALE: 1:500 @A3  
DATE: 25/10/2023  
PROJECT STATUS: S4.55 ISSUE  
DRAWING TITLE: **ELEVATIONS**  
PROJECT NO. 8983  
DRAWING NO. A.1005

**NORTH**

ISSUE  
**C**



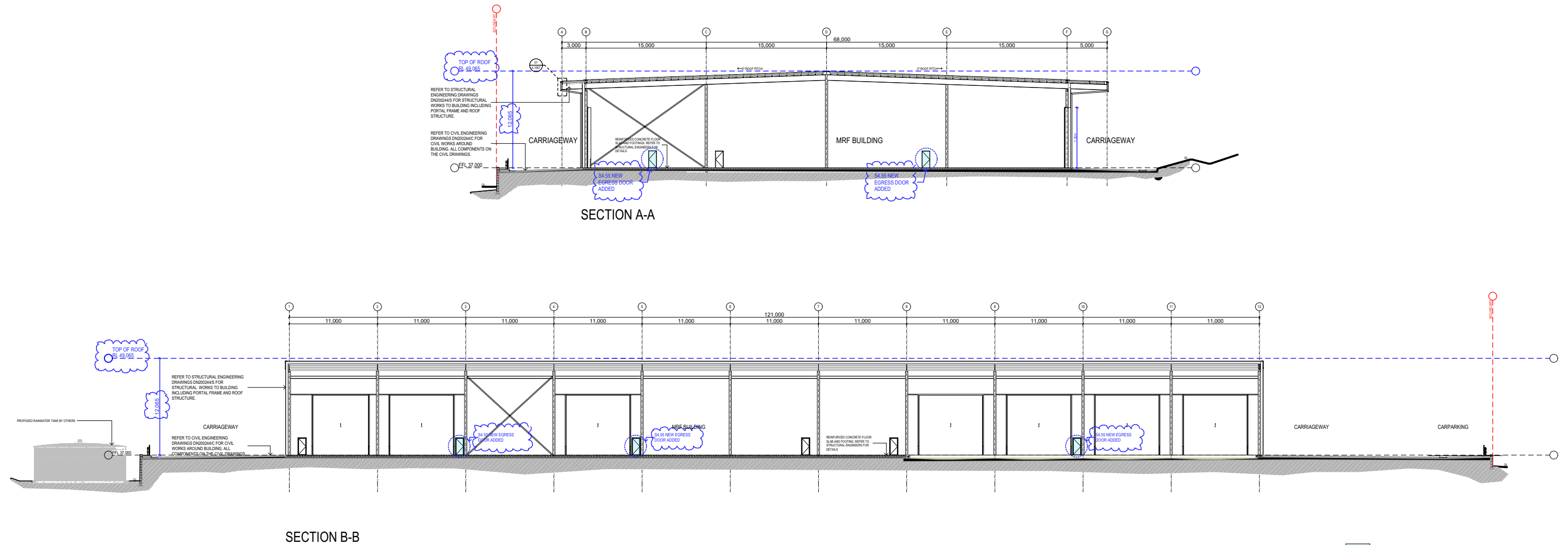

S4.55 ADDITIONAL DOORS AND BUILDING HEIGHT CHANGE

LEGEND	
CF1	CONCRETE FLOOR FINISH
GU	EAVES GUTTER
RC1	METAL ROOF SHEETING
RJ	ROOF EXPANSION JOINT
RS1	ROLLER SHUTTER
WC1	METAL WALL SHEET CLADDING

- GENERAL NOTES:**
- DO NOT SCALE FROM DRAWINGS. USE FIGURED DIMENSIONS ONLY.
  - ANY DISCREPANCIES IN DOCUMENTATION-CONTACT THE ARCHITECT FOR CLARIFICATION.
  - ALL SITE CONDITIONS INCLUDING LEVELS TO BE CONFIRMED, ANY DISCREPANCIES TO BE REFERRED TO ARCHITECT PRIOR TO CONSTRUCTION
  - CHECK ALL DIMENSIONS ON SITE PRIOR TO FABRICATING ANY ITEMS
  - THESE DRAWINGS ARE SUBJECT TO COPYRIGHT
  - SELECTED WINDOW & DOORS TO SUIT DESIGNATED WIND TERRAIN CATEGORY

ISSUE	DESCRIPTION	DATE	DRAWN	CHECKED
A	s4.55 ISSUE	17/07/2023	PN	RG
B	s4.55 ISSUE	11/10/2023	PN	RG
C	s4.55 ISSUE	23/10/2023	PN	RG

PROJECT:  
**WEST NOWRA MATERIAL RECYCLING FACILITY - BUILDING**  
120 FLATROCK ROAD MUNDAMIA, NSW 2540

CLIENT:  
**SHOALHAVEN CITY COUNCIL**





SYDNEY  
KIAMA  
WOLLONGONG  
SUNSHINE COAST



SCALE: 1:500 @A3  
DATE: 25/10/2023  
PROJECT STATUS: S4.55 ISSUE  
DRAWING TITLE: **SECTIONS**  
PROJECT NO. 8983  
DRAWING NO. A.1006

**NORTH**

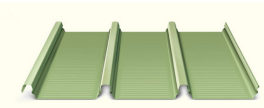
ISSUE  
**C**

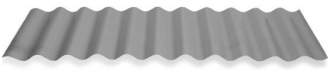
EXTERIOR FINISHES SCHEDULE				
TAG	DESCRIPTION	MATERIAL FINISH	COLOUR	SAMPLE
CF1	CONCRETE FLOOR FINISH	CLASS 2 STEEL TROWEL	<div>CONCRETE</div>	
GU	EAVES GUTTER	COLORBOND HALF ROUND GUTTER	<div>PALE EUCALYPT</div>	
RC1	ROOF CLADDING INCLUDING FLASHING, ROOF ACCESSORIES AND DOWNPIPES	LYSAGHTS' 'KLIP-LOK' ROOF PROFILE	<div>PALE EUCALYPT</div>	
RS1	ROLLER SHUTTER	MOTORISED REMOTE FUNCTION INDUSTRIAL METAL ROLLER SHUTTER	<div>PALE EUCALYPT</div>	
WC1	METAL WALL CLADDING	LYSAGHTS' 'CUSTOM ORB' PROFILE FOR WALLING	<div>PALE EUCALYPT</div>	

UPDATED EXTERIOR FINISHES SCHEDULE FOR \$4.55

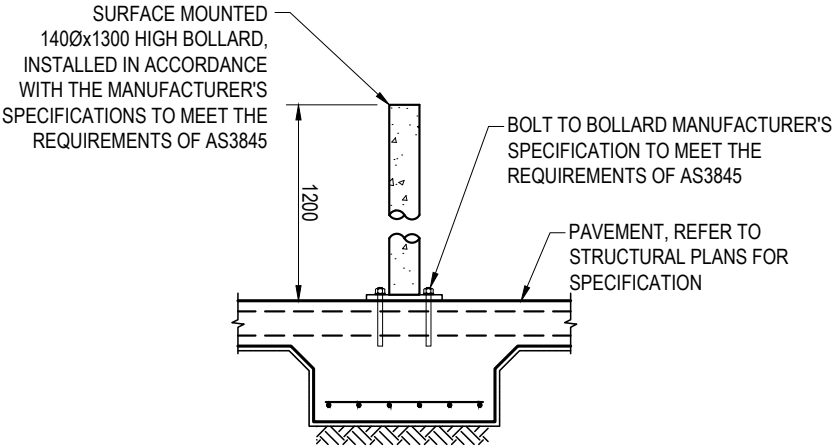

TYPICAL INTERNAL BOLLARD FOOTING DETAIL

SCALE 1:20

**GENERAL NOTES:**

- DO NOT SCALE FROM DRAWINGS. USE FIGURED DIMENSIONS ONLY.
- ANY DISCREPANCIES IN DOCUMENTATION-CONTACT THE ARCHITECT FOR CLARIFICATION.
- ALL SITE CONDITIONS INCLUDING LEVELS TO BE CONFIRMED, ANY DISCREPANCIES TO BE REFERRED TO ARCHITECT PRIOR TO CONSTRUCTION
- CHECK ALL DIMENSIONS ON SITE PRIOR TO FABRICATING ANY ITEMS
- THESE DRAWINGS ARE SUBJECT TO COPYRIGHT
- SELECTED WINDOW & DOORS TO SUIT DESIGNATED WIND TERRAIN CATEGORY

ISSUE	DESCRIPTION	DATE	DRAWN	CHECKED
A	\$4.55 ISSUE	17/07/2023	PN	RG
B	\$4.55 ISSUE	11/10/2023	PN	RG
C	\$4.55 ISSUE	23/10/2023	PN	RG

PROJECT:  
WEST NOWRA MATERIAL RECYCLING FACILITY - BUILDING  
120 FLATROCK ROAD MUNDAMIA, NSW 2540

CLIENT:  
SHOALHAVEN CITY COUNCIL

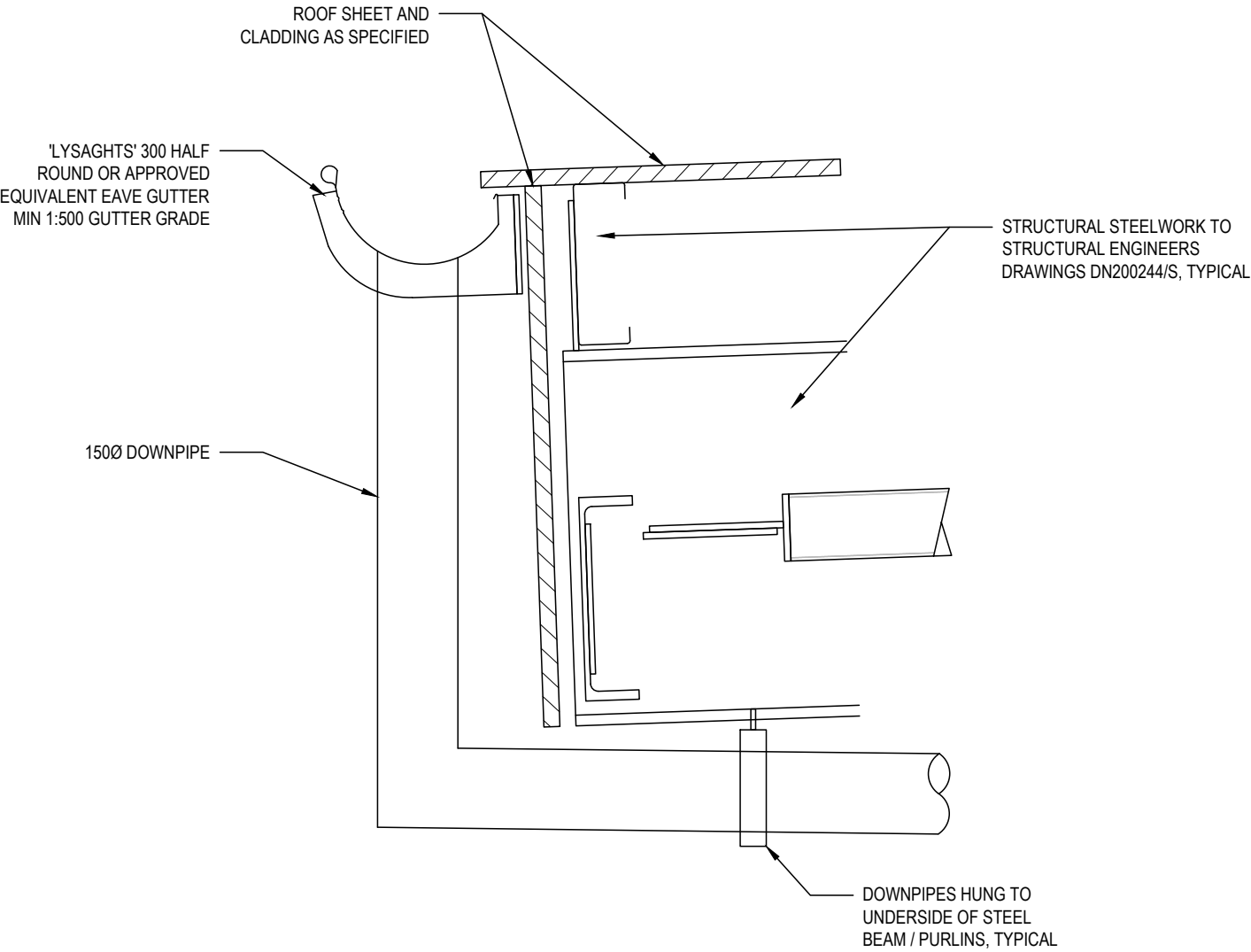

01 - TYPICAL EAVES GUTTER DETAIL

SCALE 1:10

TYPICAL DETAIL FOR \$4.55

SYDNEY  
KIAMA  
WOLLONGONG  
SUNSHINE COAST



SCALE: @A3  
DATE: 25/10/2023  
PROJECT STATUS: \$4.55 ISSUE  
DRAWING TITLE: **EXTERNAL FINISHES**  
PROJECT NO. 8983  
DRAWING NO. A.1007

**NORTH**

ISSUE  
C